Division of Credit Assurance

1/2/24

	Total	Vacant
PINS	46	4
Contracts	10	2
Total	56	6
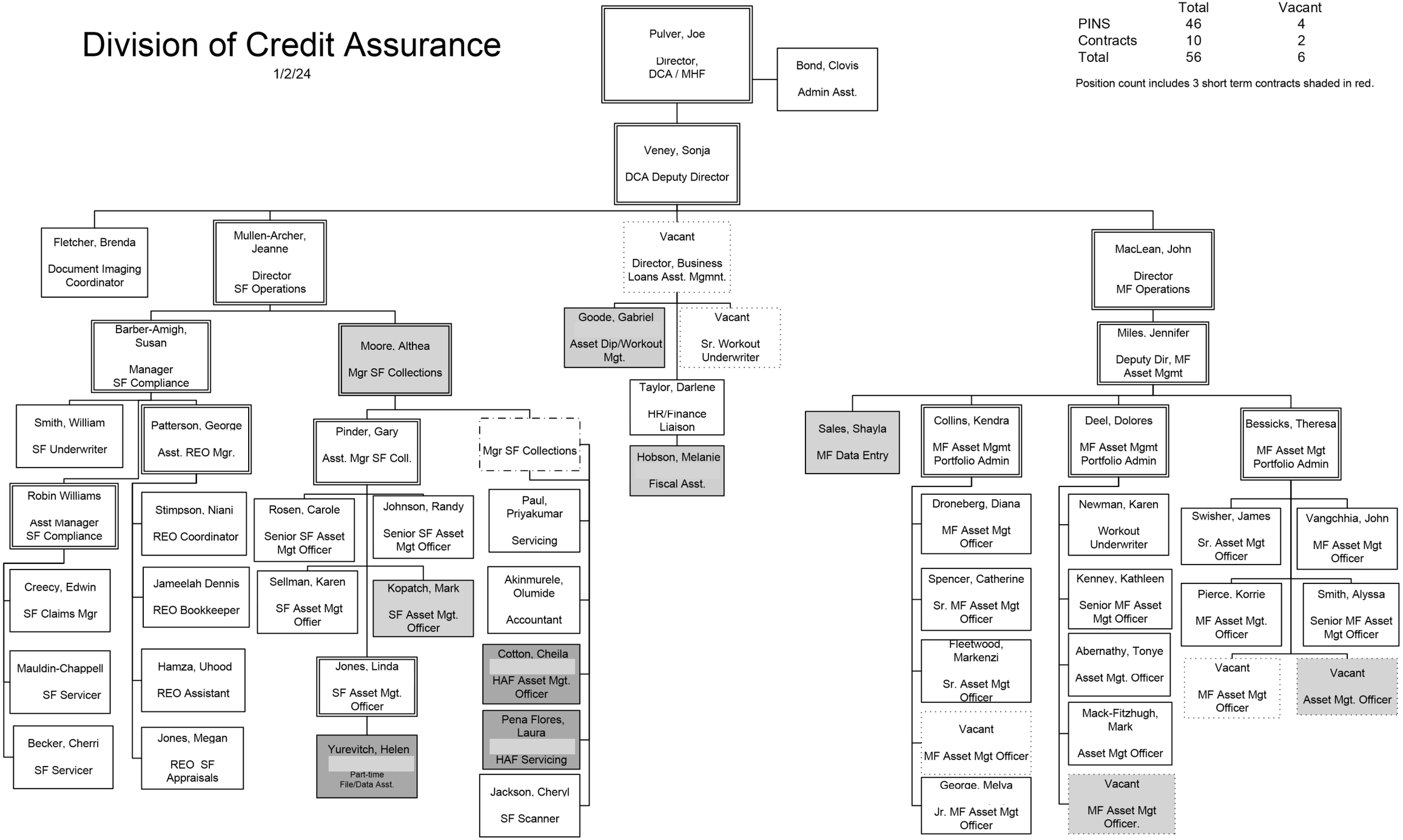
Position count includes 3 short term contracts shaded in red.